O praise God in his holiness

Psalm 150 veres 1-4, 6

Book of Common Prayer

John Weldon (1676-1736)
Edited by Francis Roads

[𝅗𝅥=120]

Soprano/ Tenor [Air]: O praise God in his ho - li-ness, praise him in the fir - ma-ment of his power.

Alto: O praise God in his ho - li-ness, praise him in the fir - ma-ment of his power.

Bassus: O praise God in his ho - li-ness, praise him in the fir - ma-ment of his power.

A

S/T: Praise him in his no - ble acts, praise him in his no - ble acts,

A: Praise him in his no - ble acts, praise him in his no - ble acts,

B: Praise him in his no - ble acts, praise him in his no - ble acts,

12

S/T: praise him ac - cor - ding to his ex - cel - lent great - ness.

A: praise him ac - cor - ding to his ex - cel - lent great - ness.

B: praise him ac - cor - ding to his ex - cel - lent great - ness.

B

S/T: Praise him in the sound of the trum - pet, praise him up - on the lute and harp.

A: Praise him in the sound of the trum - pet, praise him up - on the lute and harp.

B: Praise him in the sound of the trum - pet, praise him up - on the lute and harp.

C

S/T: Praise him in the cym - bals and dan - ces, praise him up - on the strings and pipe. Let

A: Praise him in the cym - bals and dan - ces, praise him up - on the strings and pipe. Let

B: Praise him in the cym - bals and dan - ces, praise him up - on the strings and pipe. Let

Creative Commons licence: for details see <www.rodingmusic.co.uk>. You may copy for non-commercial use.
More free downloads are available from Roding Music.

O praise God in his holiness

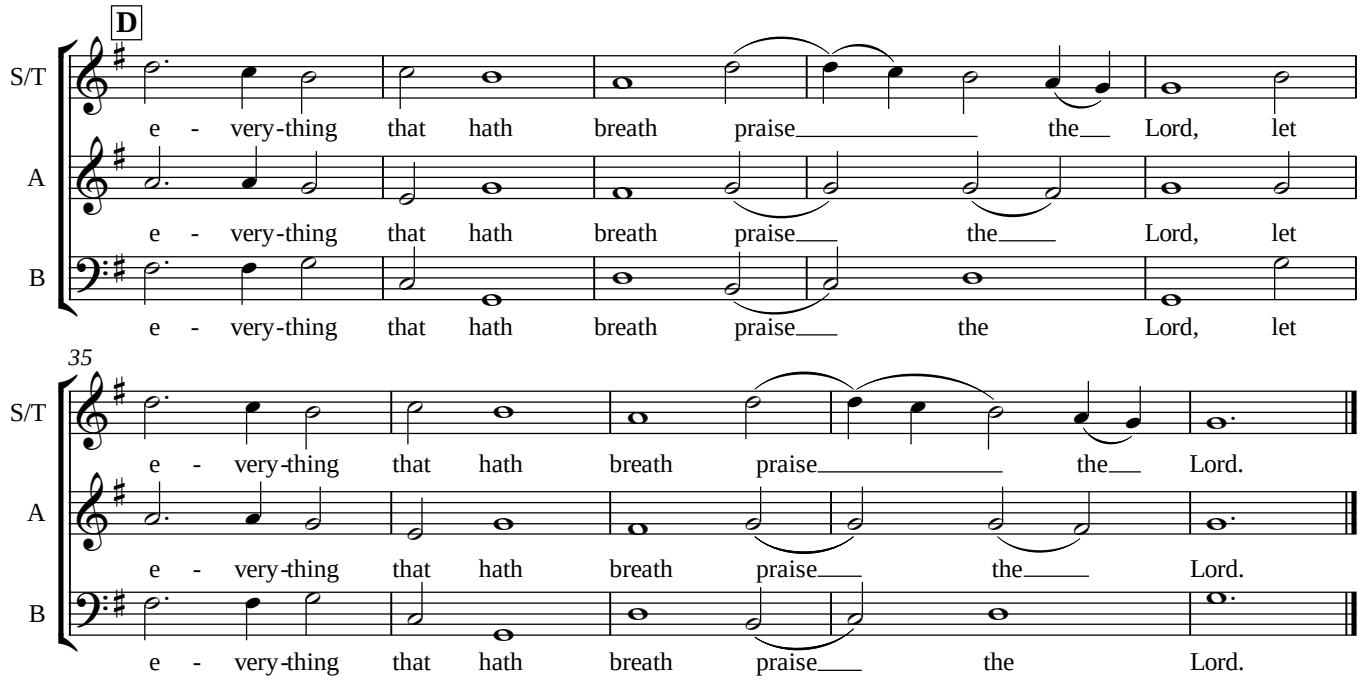

Notes and emendations:
Bar 4 bass notes 3-4: 1st edn has ♩♩
Bar 13 soprano note 1: 1st edn has e"
Bar 14 bass note 1: 1st edn has e
Bar 19 bass note 1: 4th edn has a'
Bar 27 bass note 1: 1st edn has c♮
Bars 33, 38 cantus: slurring unclear
[] enclose all editorial matter.

Creative Commons licence: for details see <www.rodingmusic.co.uk>. You may copy for non-commercial use.
More free downloads are available from Roding Music.