No change of time shall ever shock

New Version of Tate and Brady (1696)

Norwich, by John Bishop (1665-1737)
Edited by Francis Roads

Psalm 18 verses 1-8

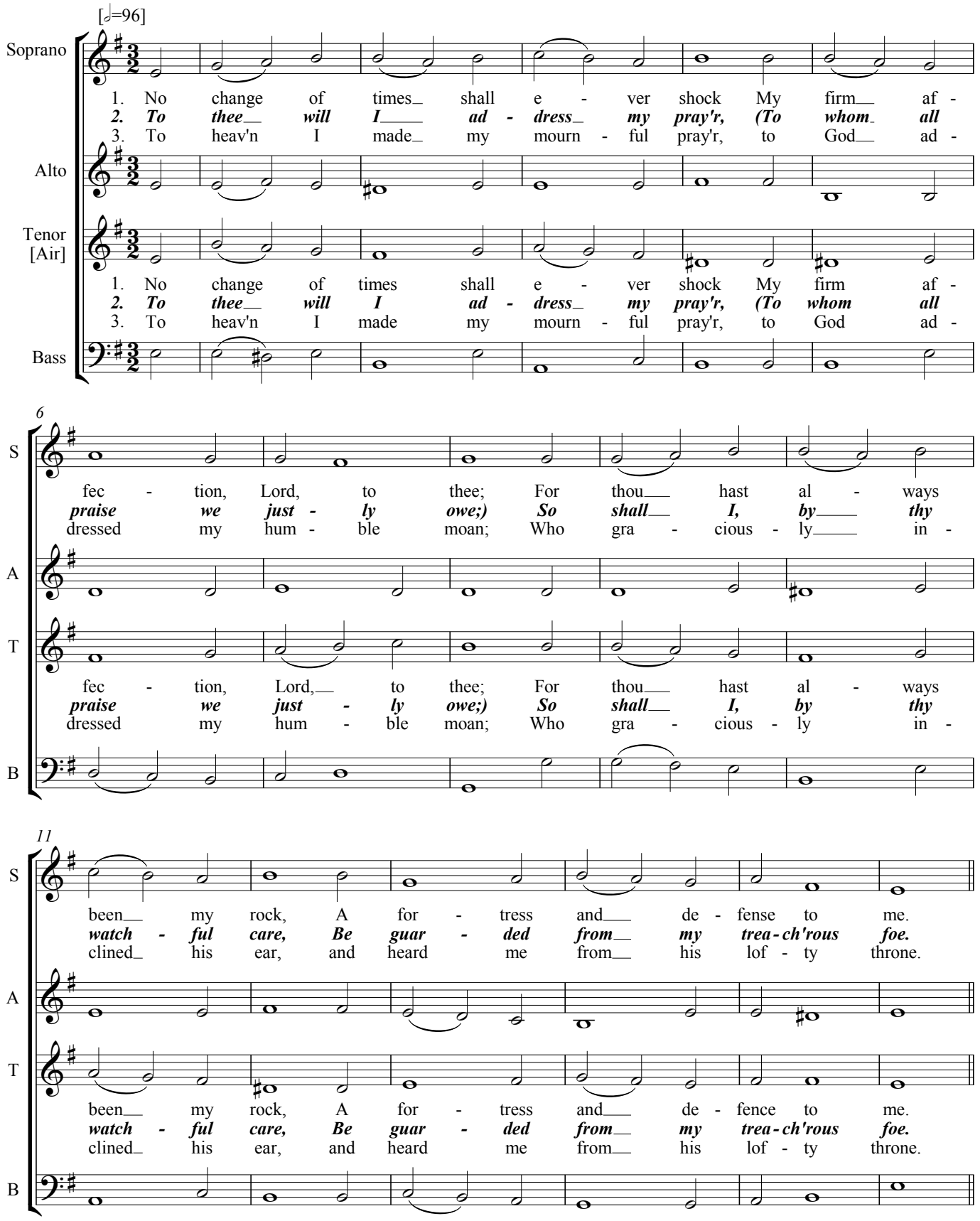

Edited from Bishop's *A Set of New Psalm Tunes* (London, 1710)
Bishop underlays verses 1-2 ; verses 3-6 and doxology conjecturally added.

Creative Commons licence: for details see <www.rodingmusic.co.uk>. You may copy for non-commercial use.
More free downloads are available from Roding Music.

No change of times shall ever shock

16

S: Thou my de - liv' - rer art, my - God, My trust is
By floods of wick - ed men dis - tressed, with dead - ly
To Fa - ther, Son and Ho - ly Ghost, The God whom

A

T: Thou my de - liv' - rer art, my - God, My trust is
By floods of wick - ed men dis - tressed, with dead - ly
To Fa - ther, Son and Ho - ly Ghost, The God whom

B

22

S: in thy migh - ty pow'r: Thou art my shield from
sor - rows com - passed round; With dire in - fer - nal
heav'n and earth a - dore, From men and from the

A

T: in thy migh - ty pow'r: Thou art my shield from
sor - rows com - passed round; With dire in - fer - nal
heav'n and earth a - dore, From men and from the

B

27

S: foes a - broad, At home my safe - guard and my tow'r.
pangs op - pressed, In death's un - wiel - dy fet - ters bound.
an - gel host Be praise and glo - ry e - ver - more.

A

T: foes a - broad, At home my safe - guard and my tow'r.
pangs op - pressed, In death's un - wiel - dy fet - ters bound.
an - gel host Be praise and glo - ry e - ver - more.

B